Les esclots

♩ = 212
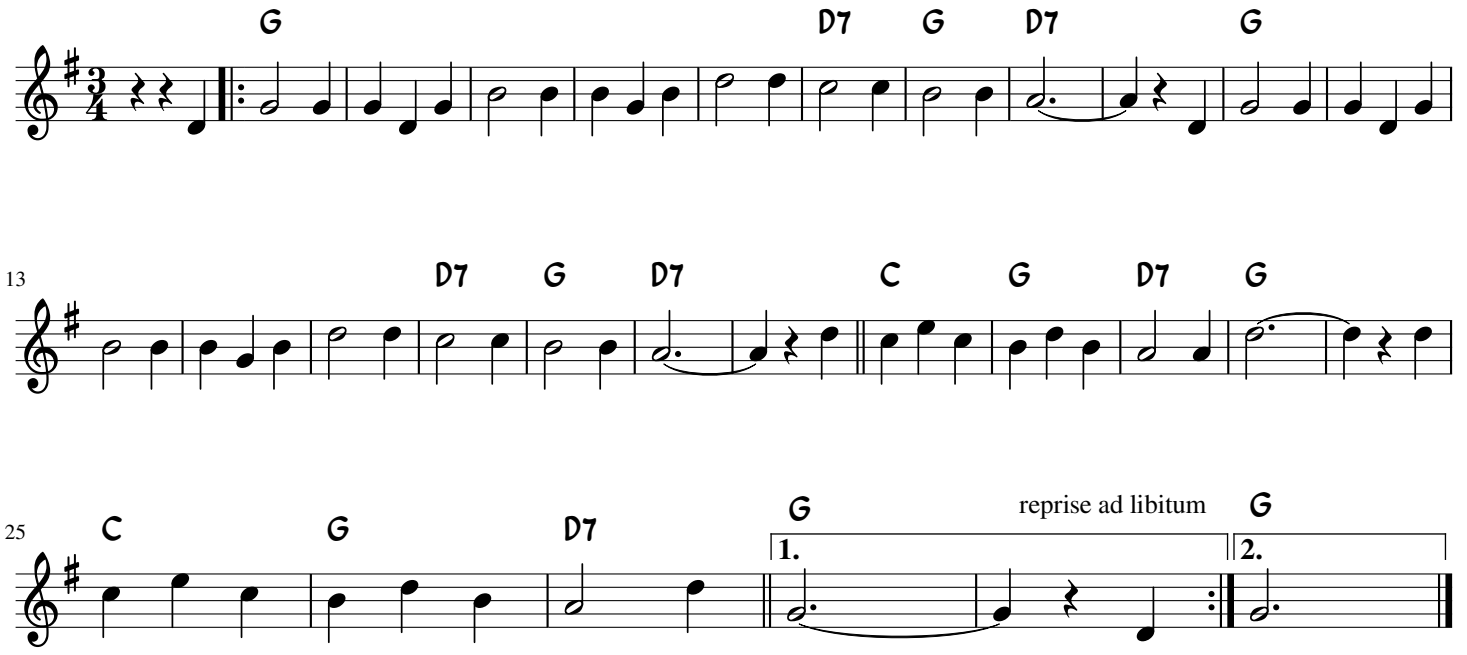
Trad arrangement Marc Flamion